Canción

for Cello & Guitar

By Manuel de Falla
Arranged by K. Pasciak

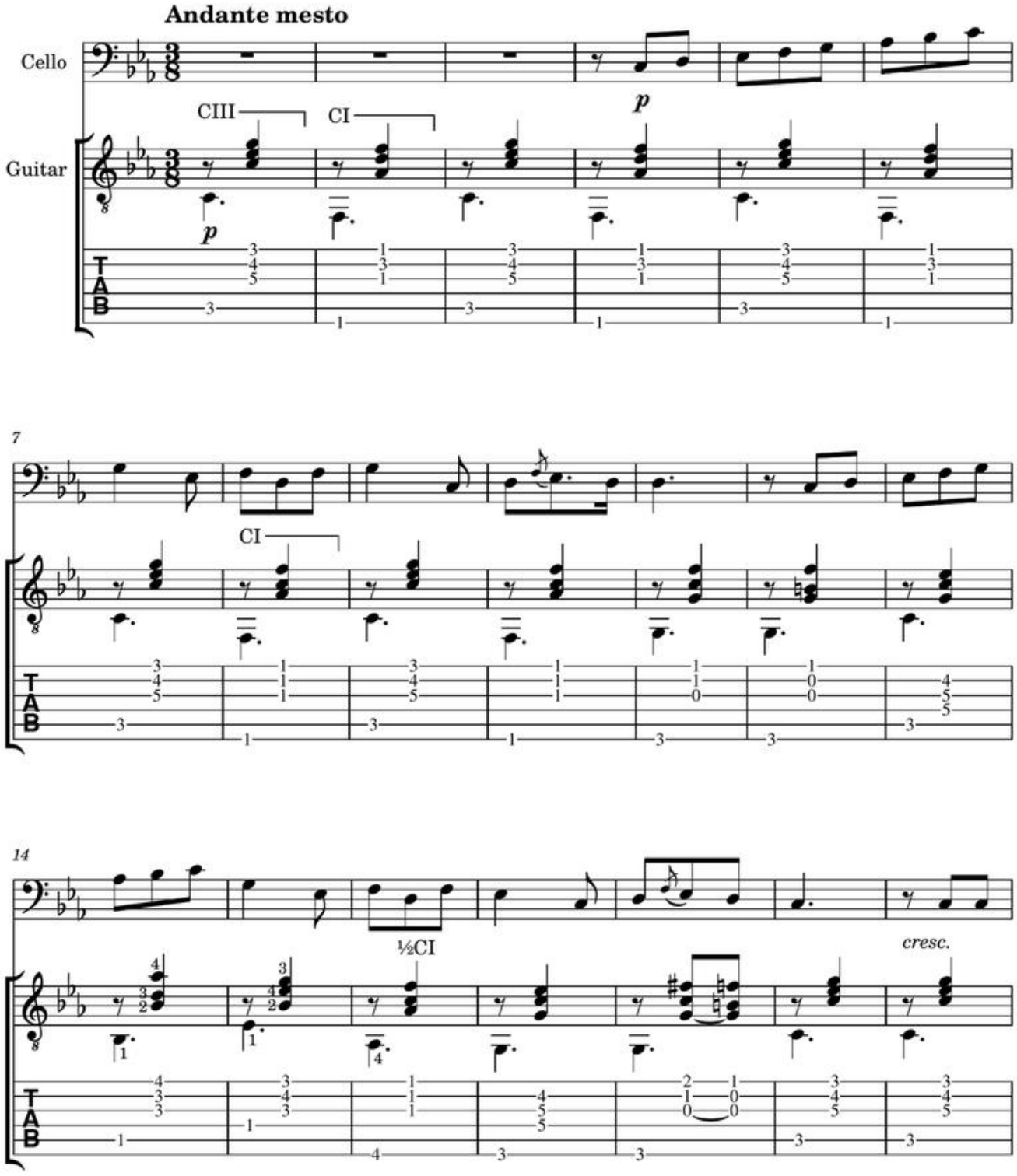

© 2026 Kenneth Pasciak, ASCAP

Canción - 2

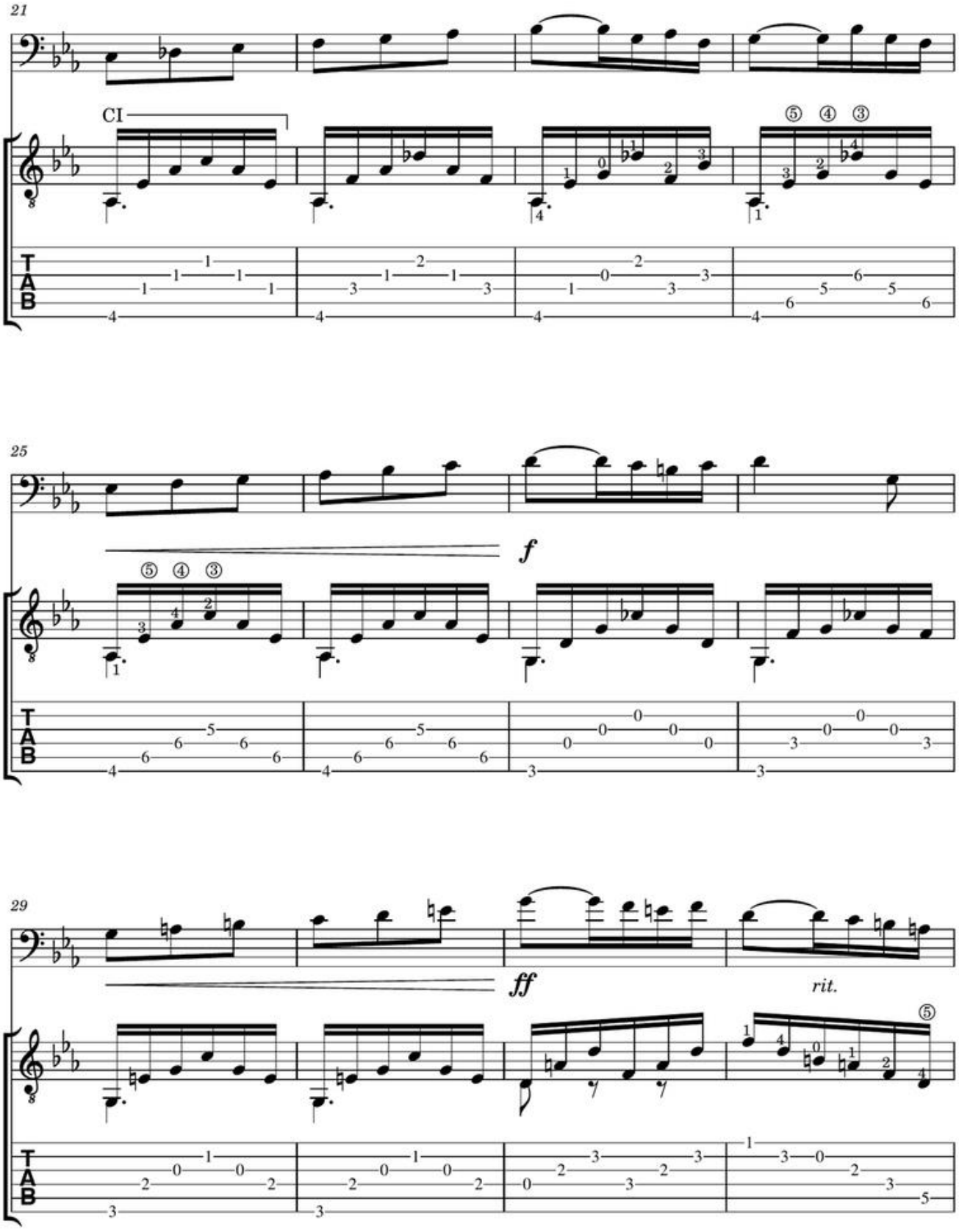

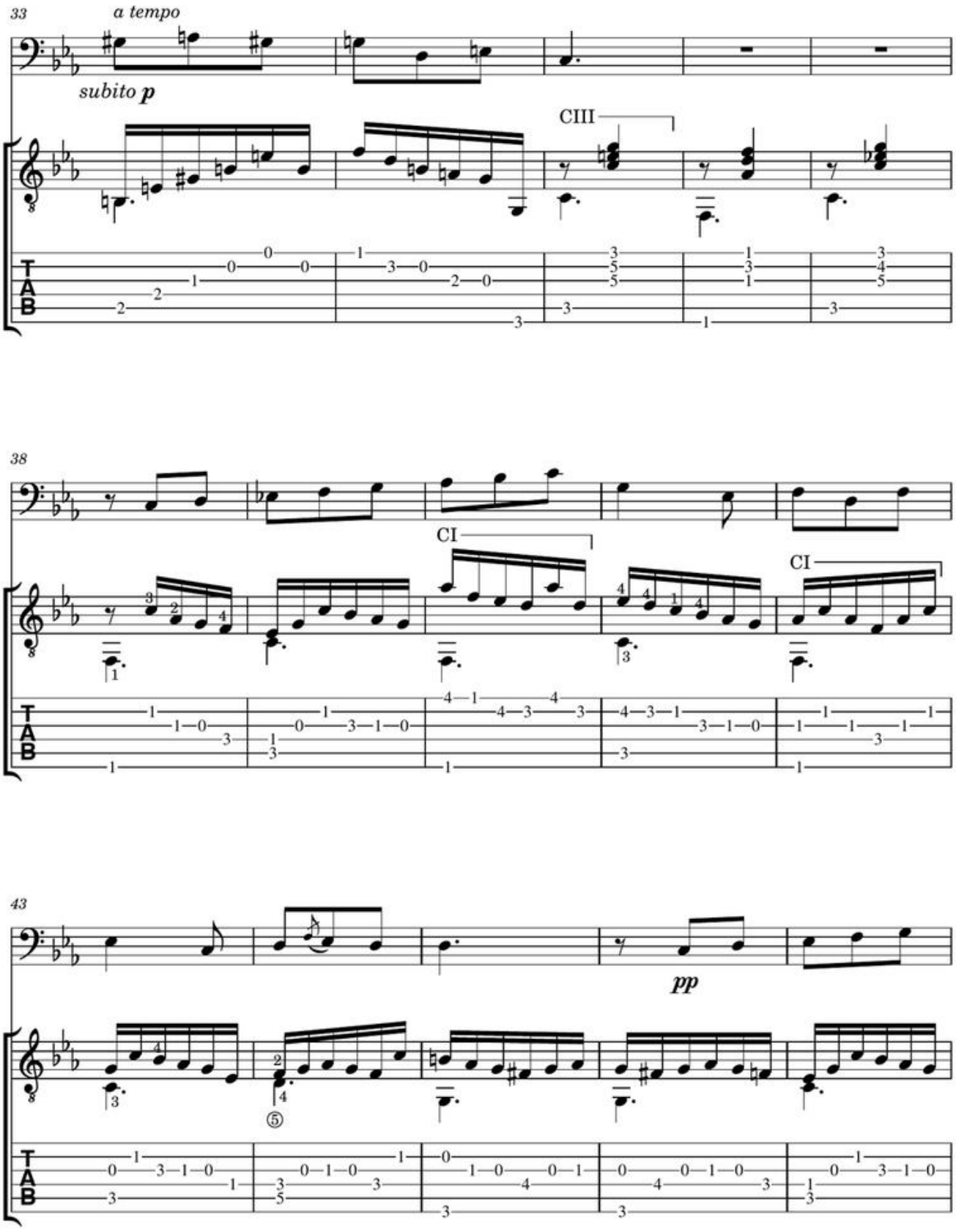

© 2026 Kenneth Pasciak, ASCAP

Canción - 4

